

Aortic Arch Imaging

Krysta Gilbert, BS, RDCS (AE, PE, FE)





No Disclosures



Agenda

- Patient positioning
- Finding the aortic arch in the SSN
- Arch sidedness
 - Left arch
 - Right arch
- Aortic arch measurements
- Coarctation





Patient positioning

ThePhoto by PhotoAuthor is licensed under CCYSA.

Imaging the aortic arch Suprasternal Notch

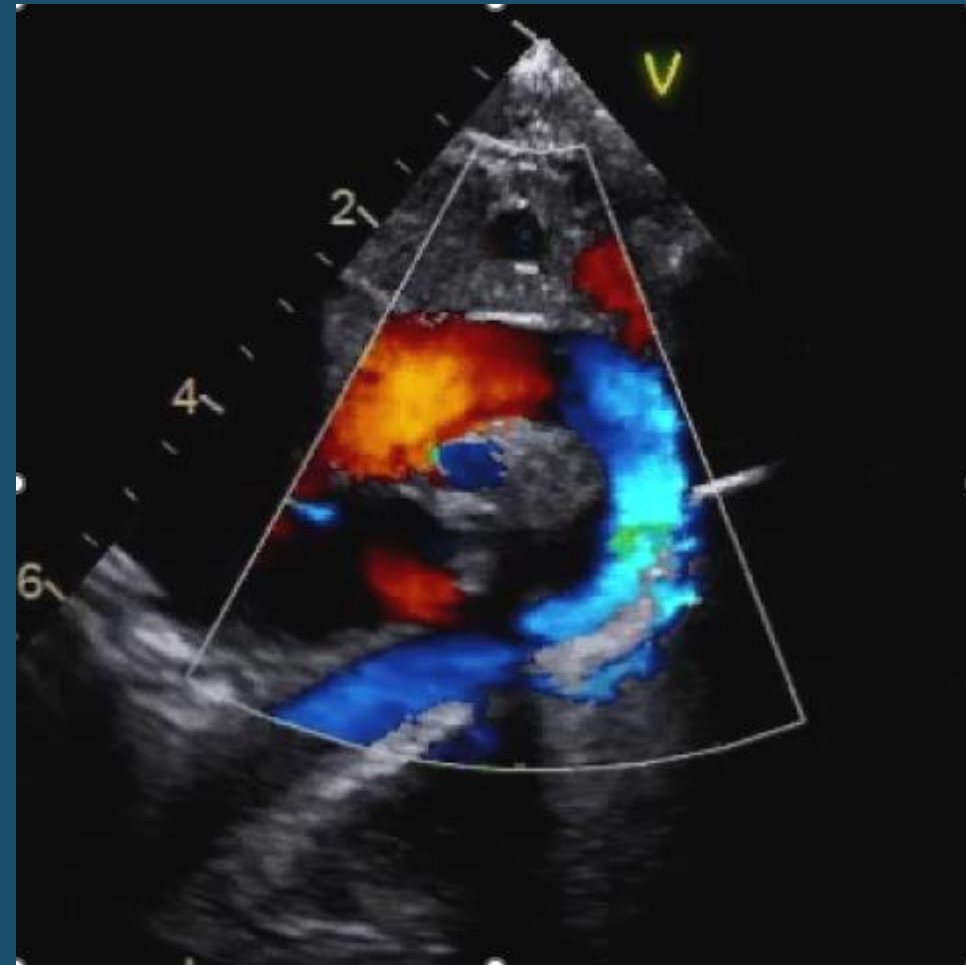
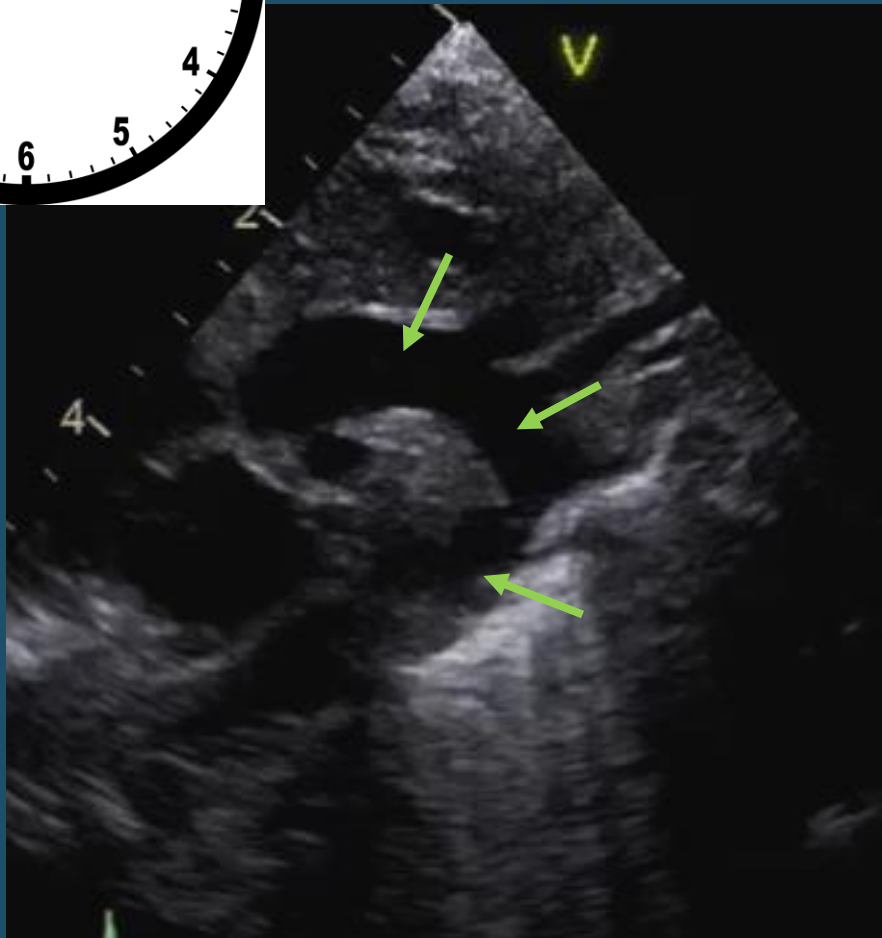
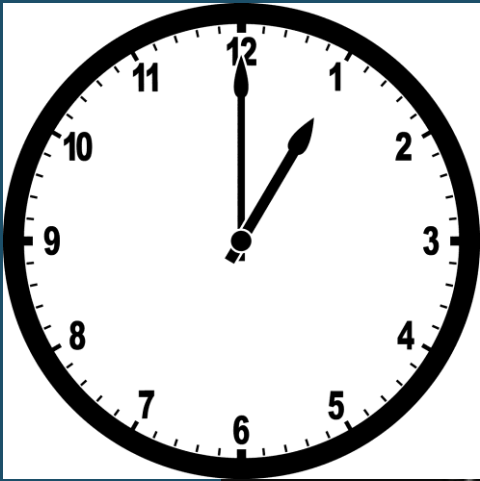

Arch sidedness

Left Aortic Arch

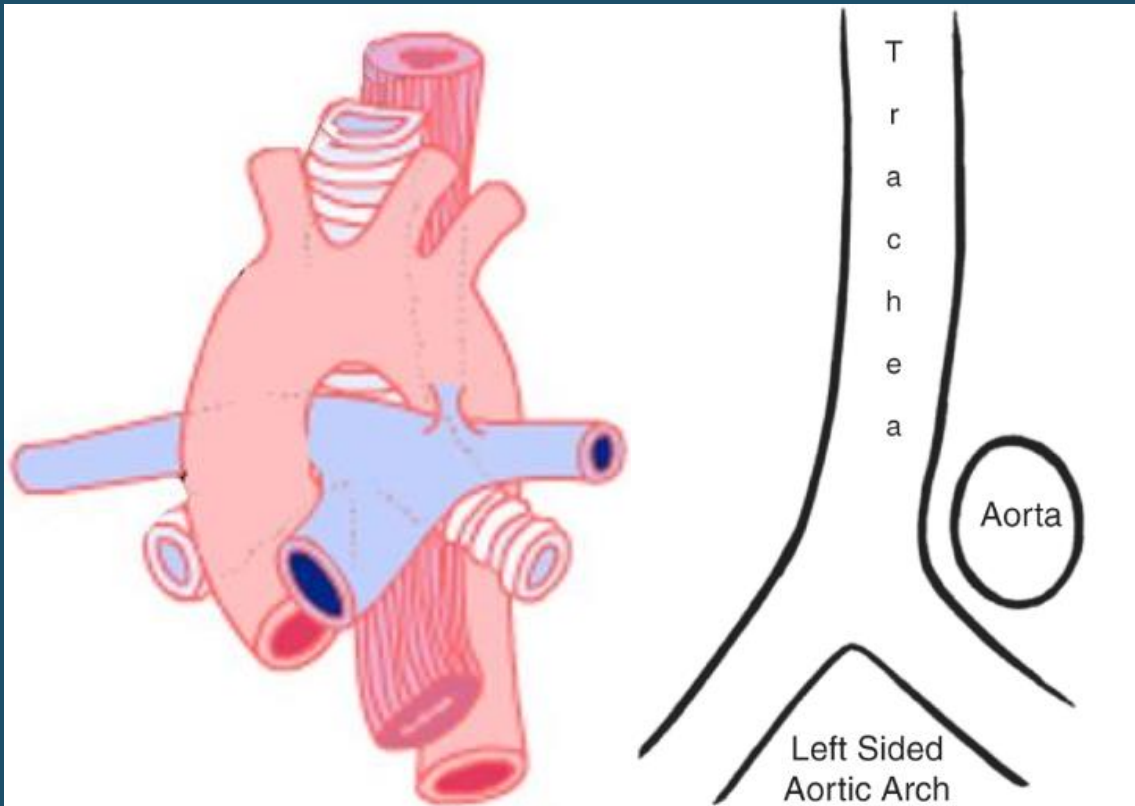

Right Aortic Arch

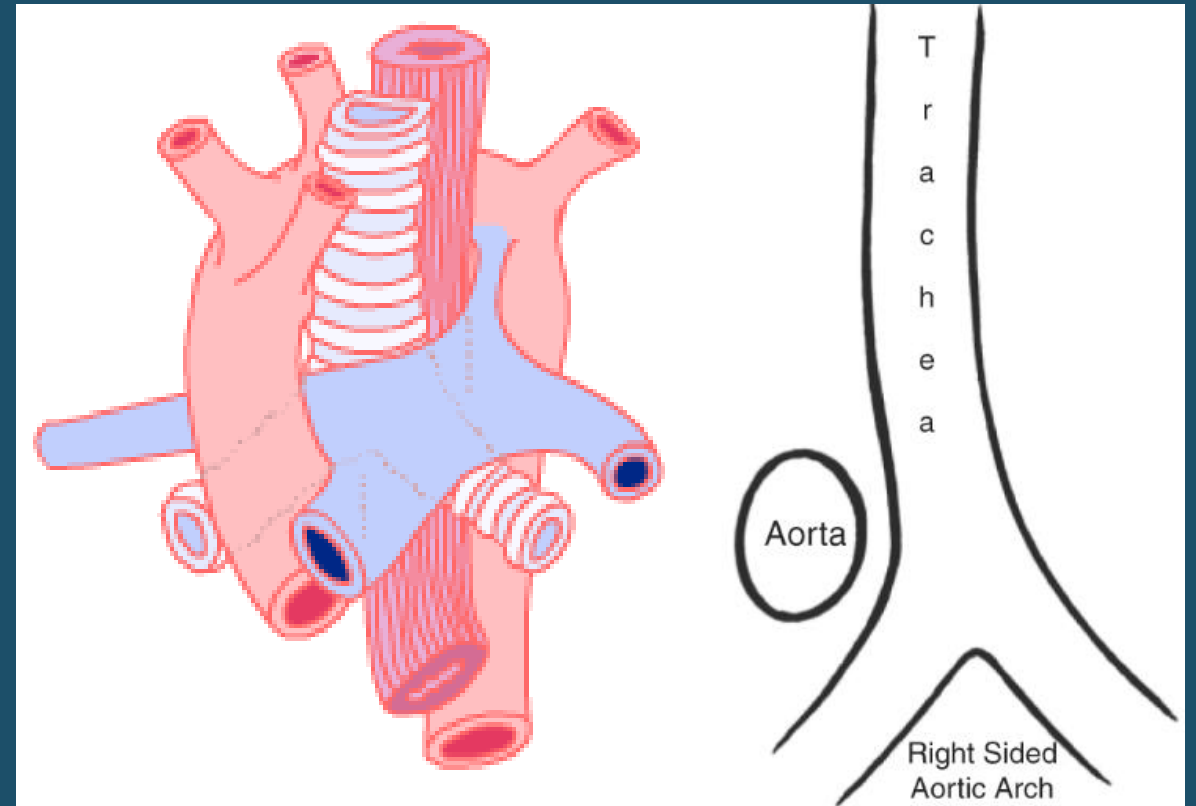

Imaging Arch Sidedness

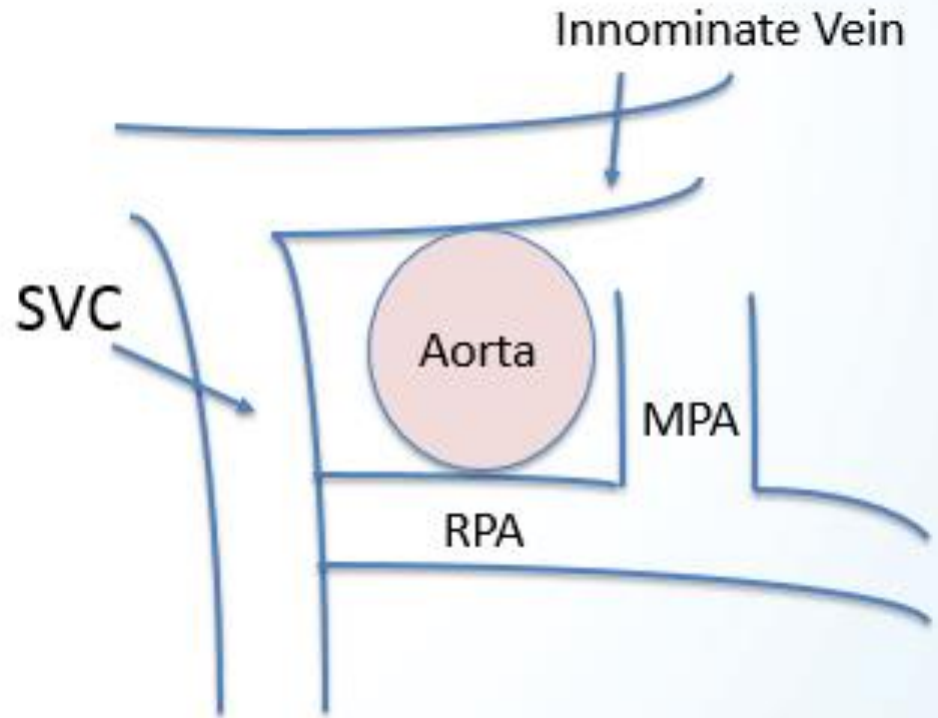
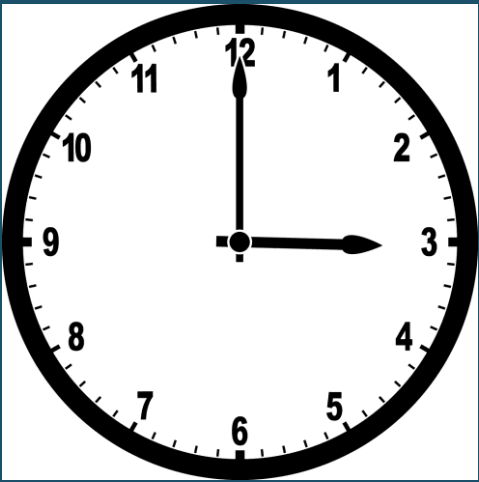

Arch sidedness- Short axis sweep



Left Aortic Arch

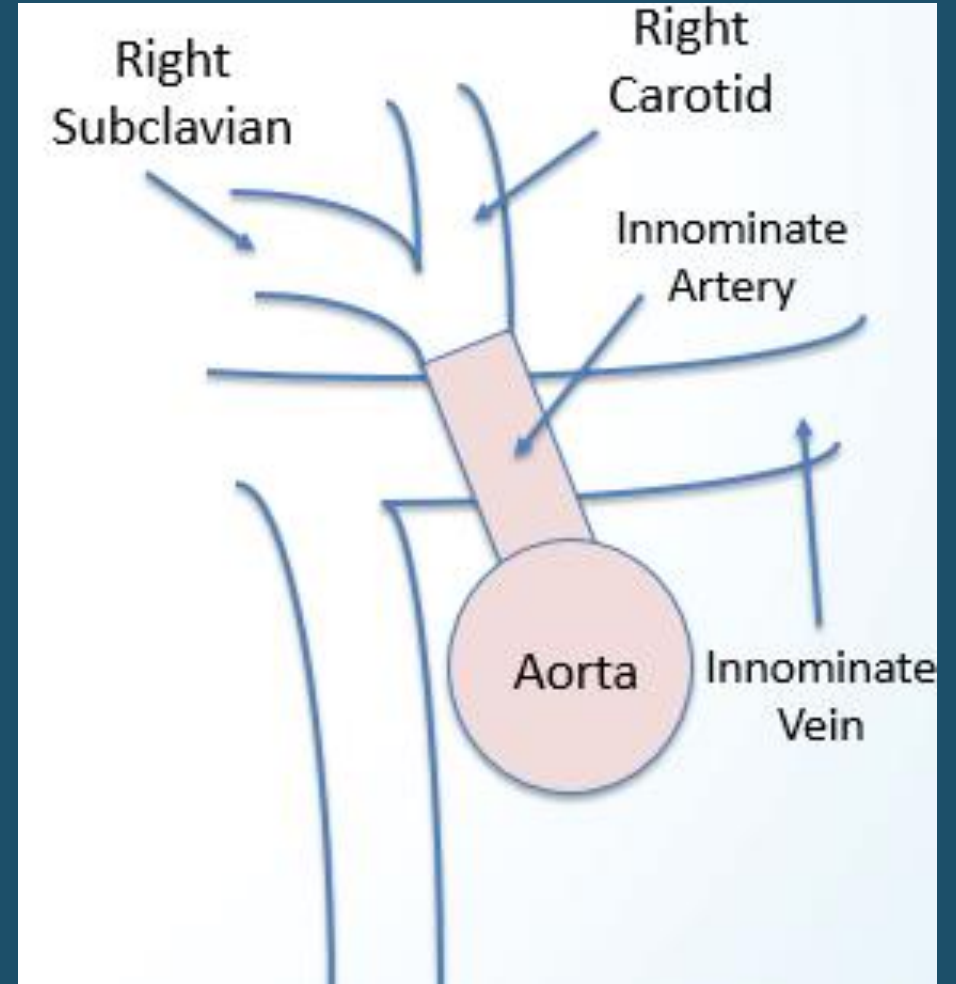

Right Aortic Arch

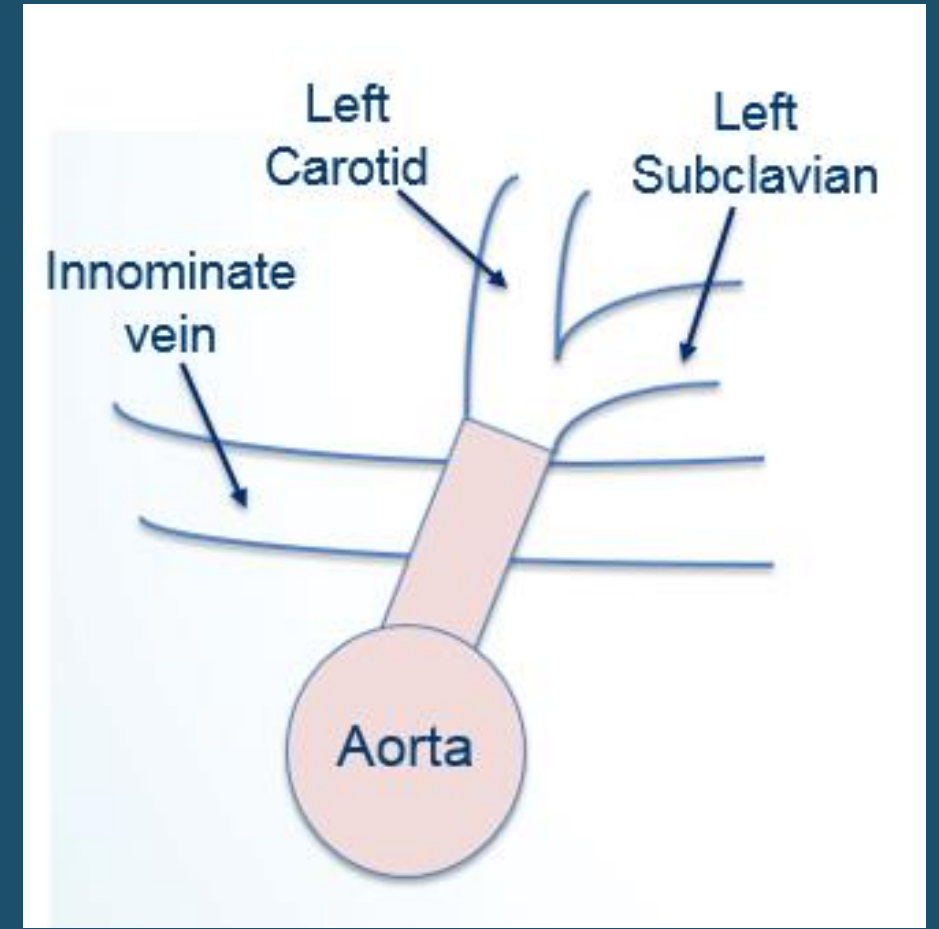
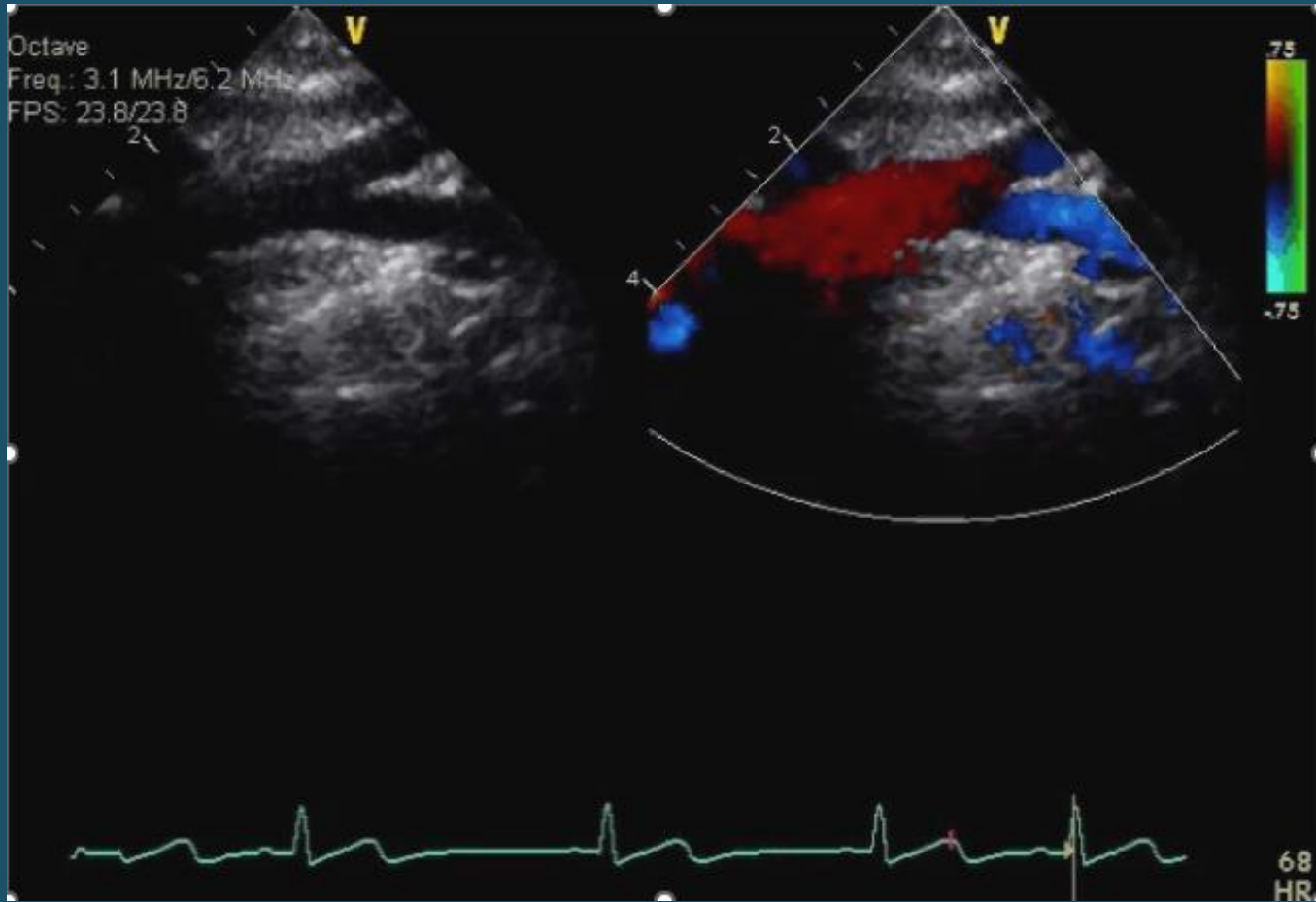

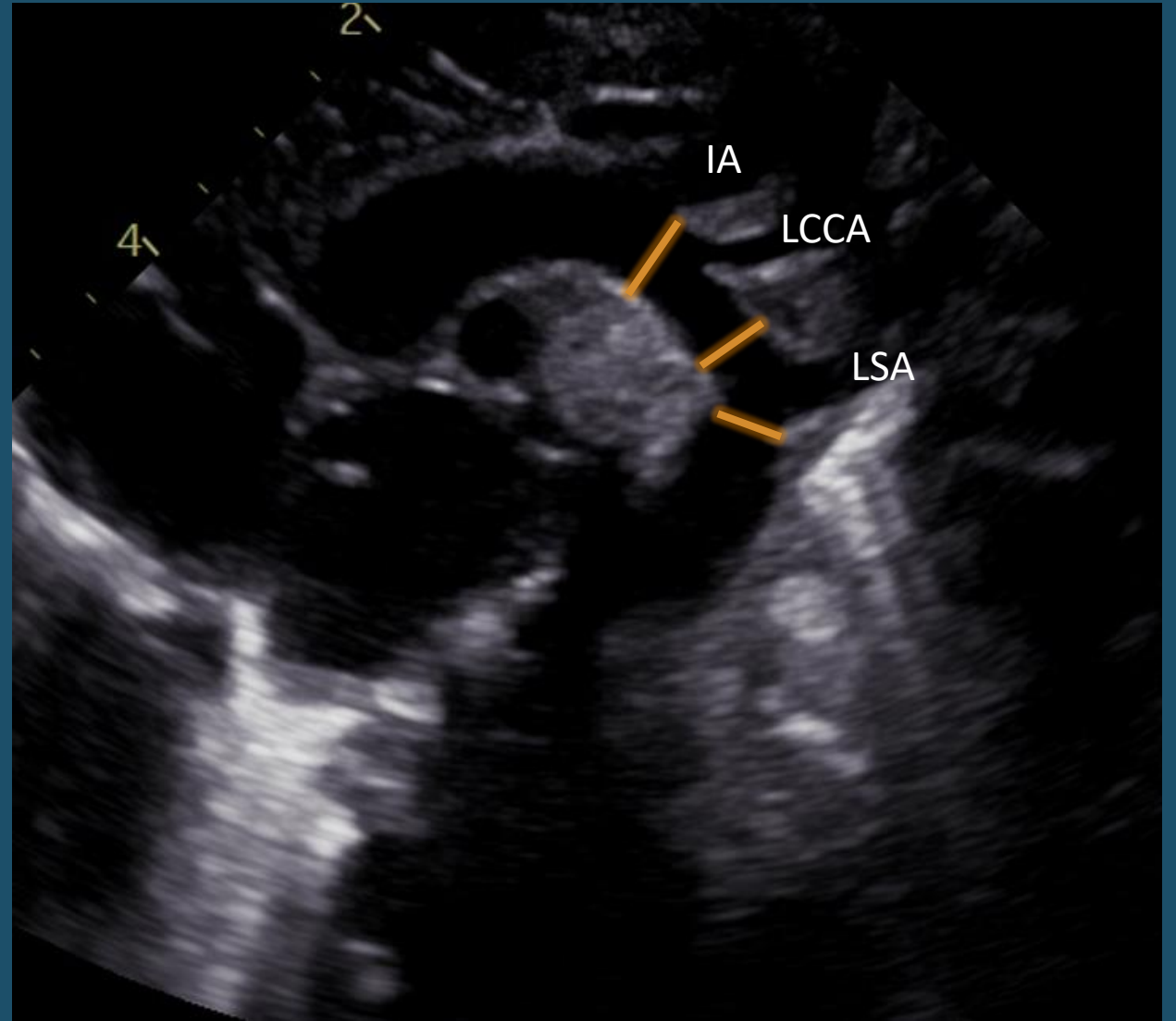
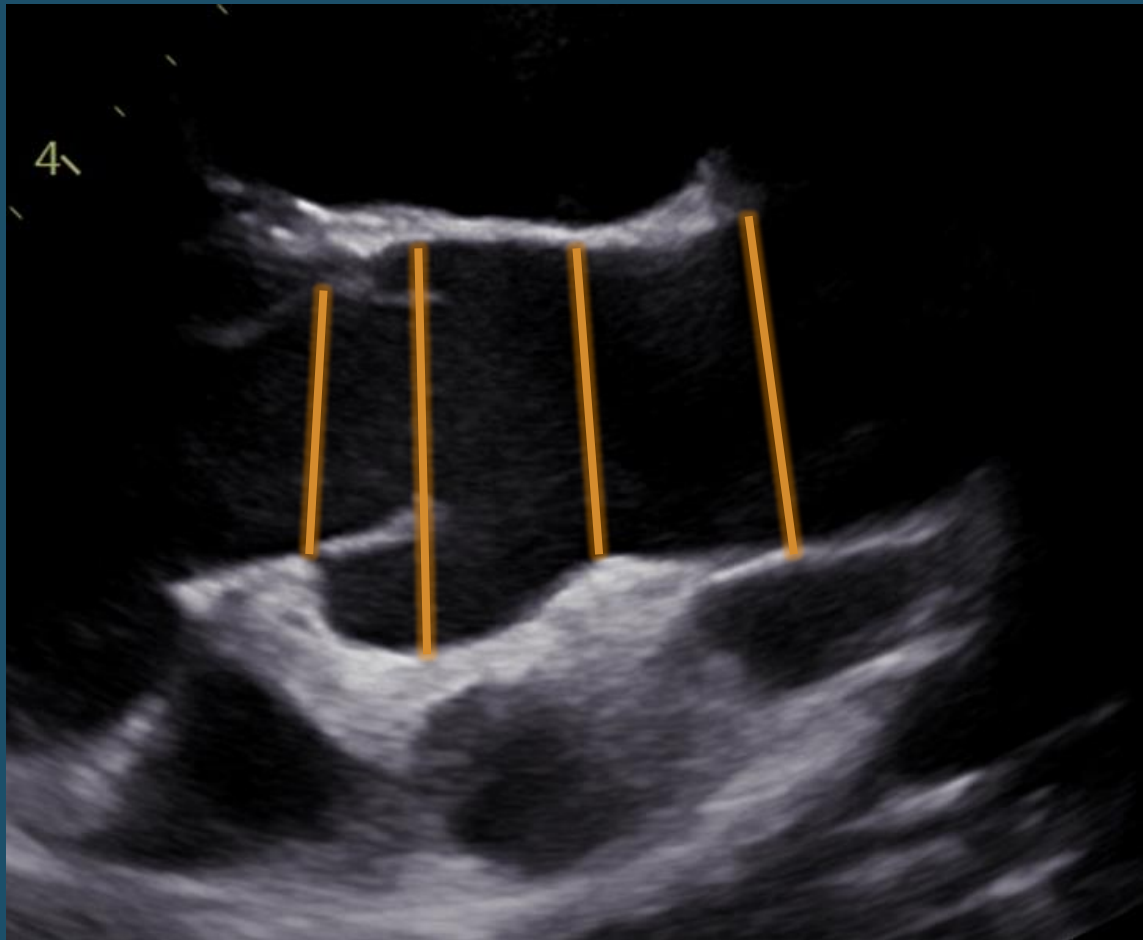

Measure in Systole!

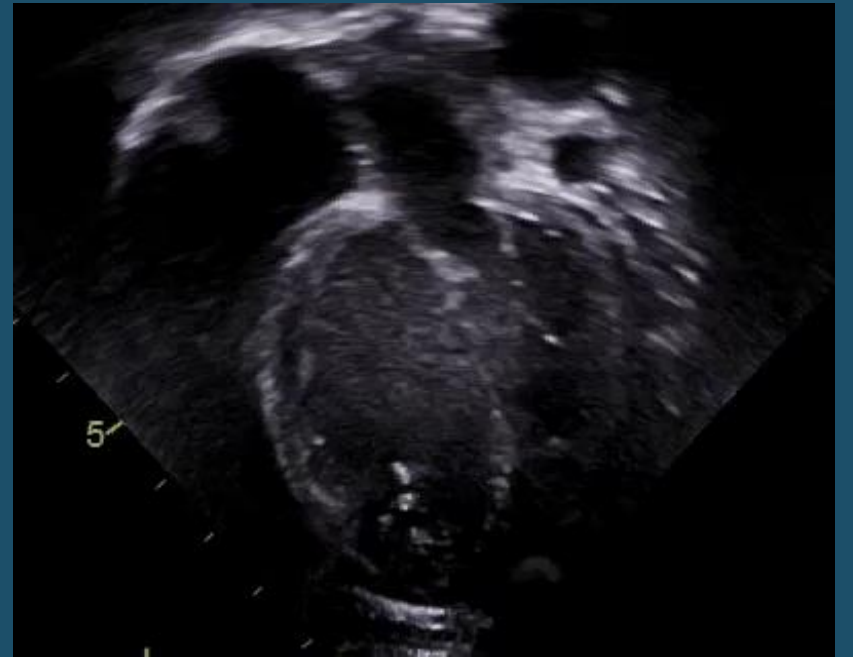

Coarctation



Ductal Sweep

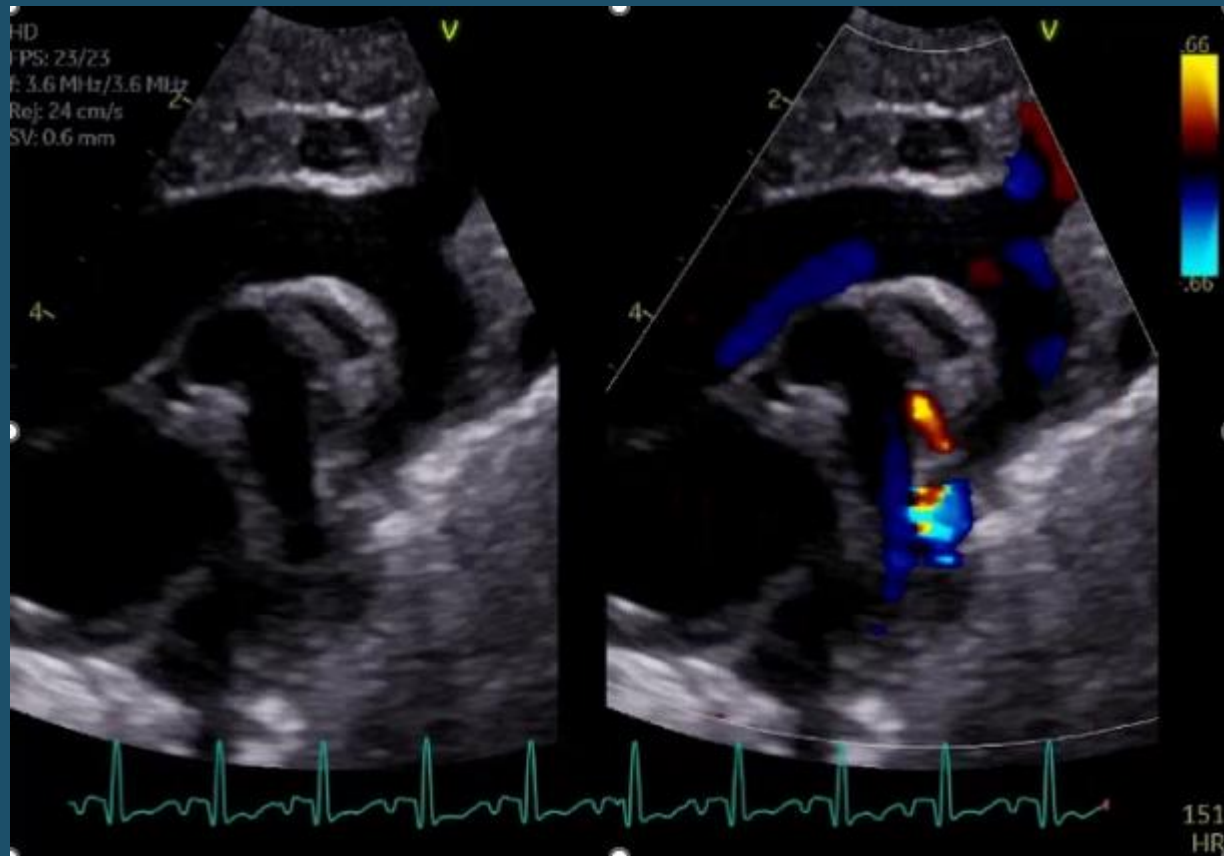

Focus on Isthmus



Spectral Doppler

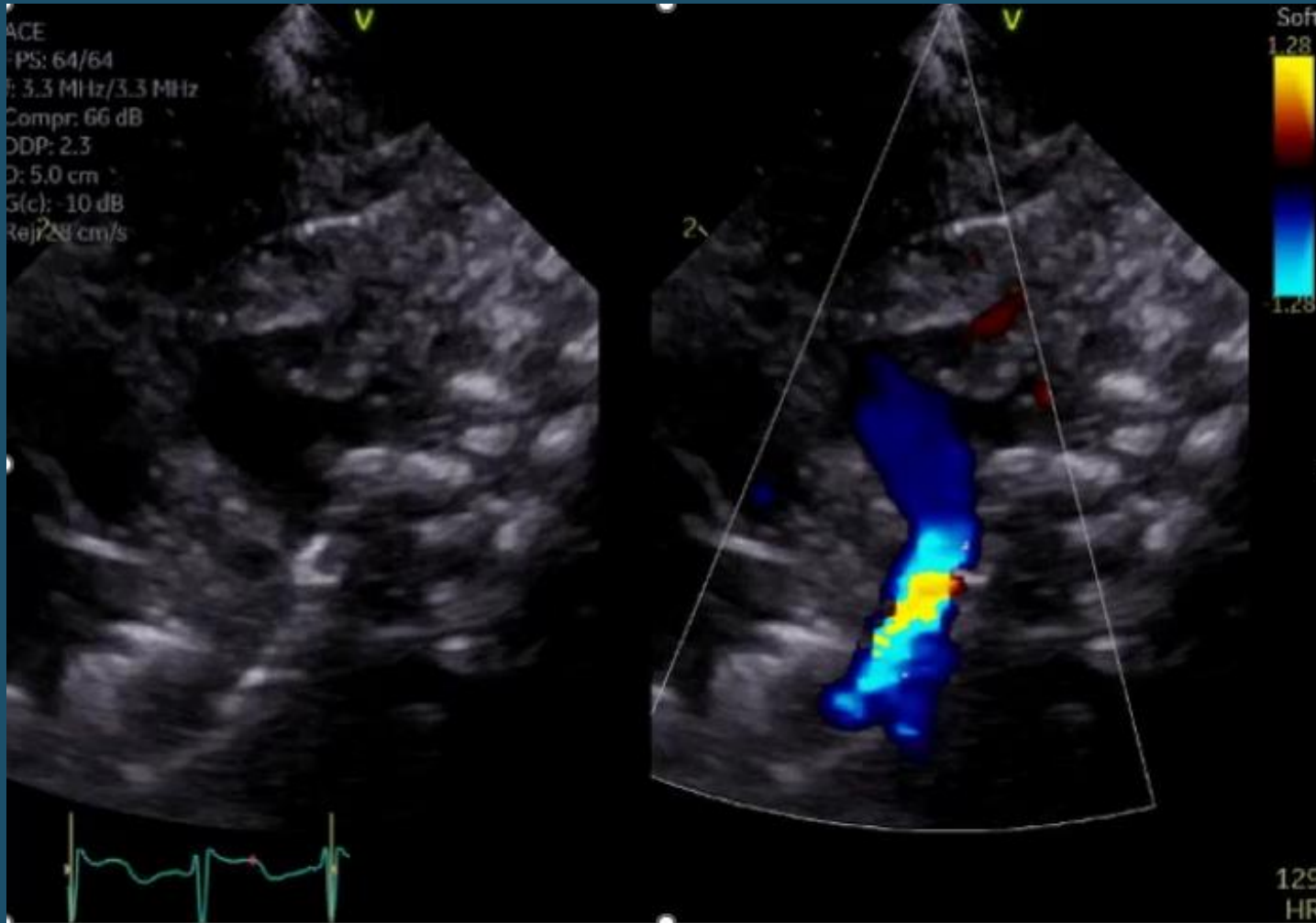

PW pre-coarctation

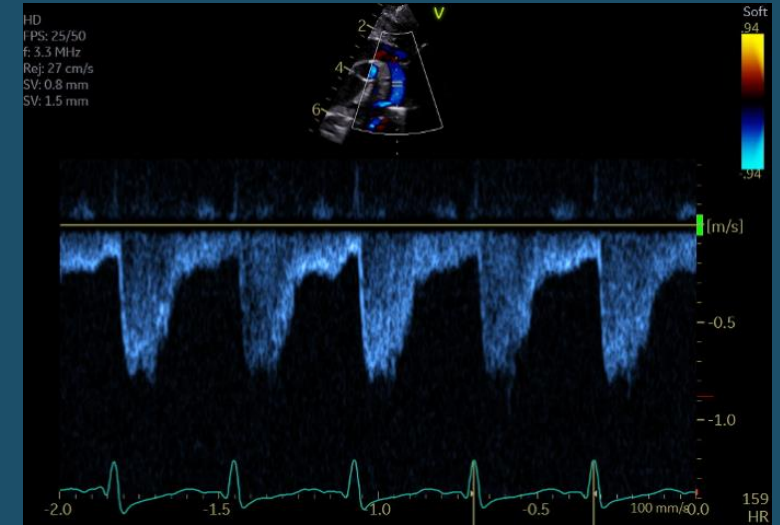

CW coarctation

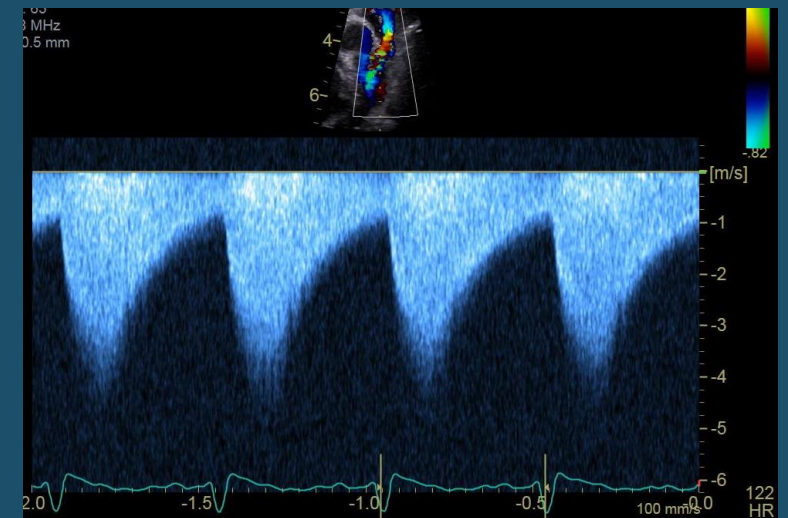

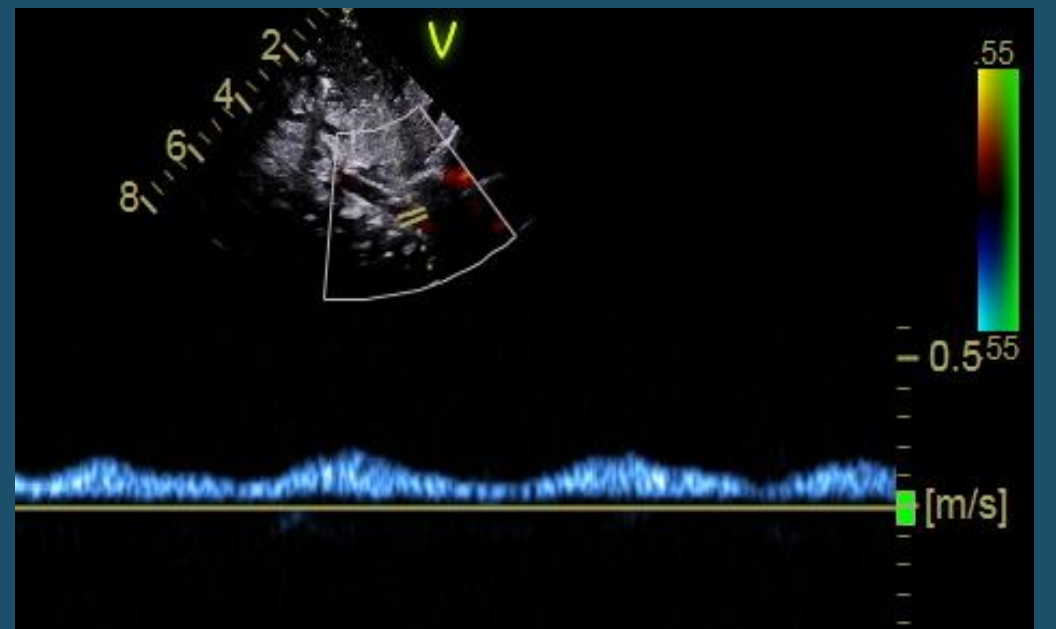
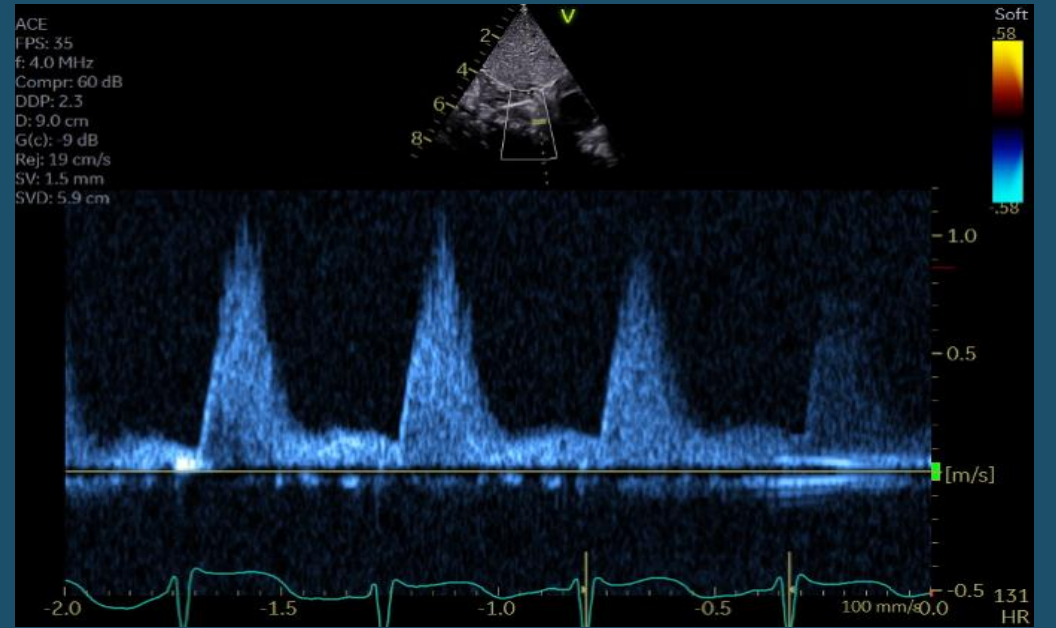
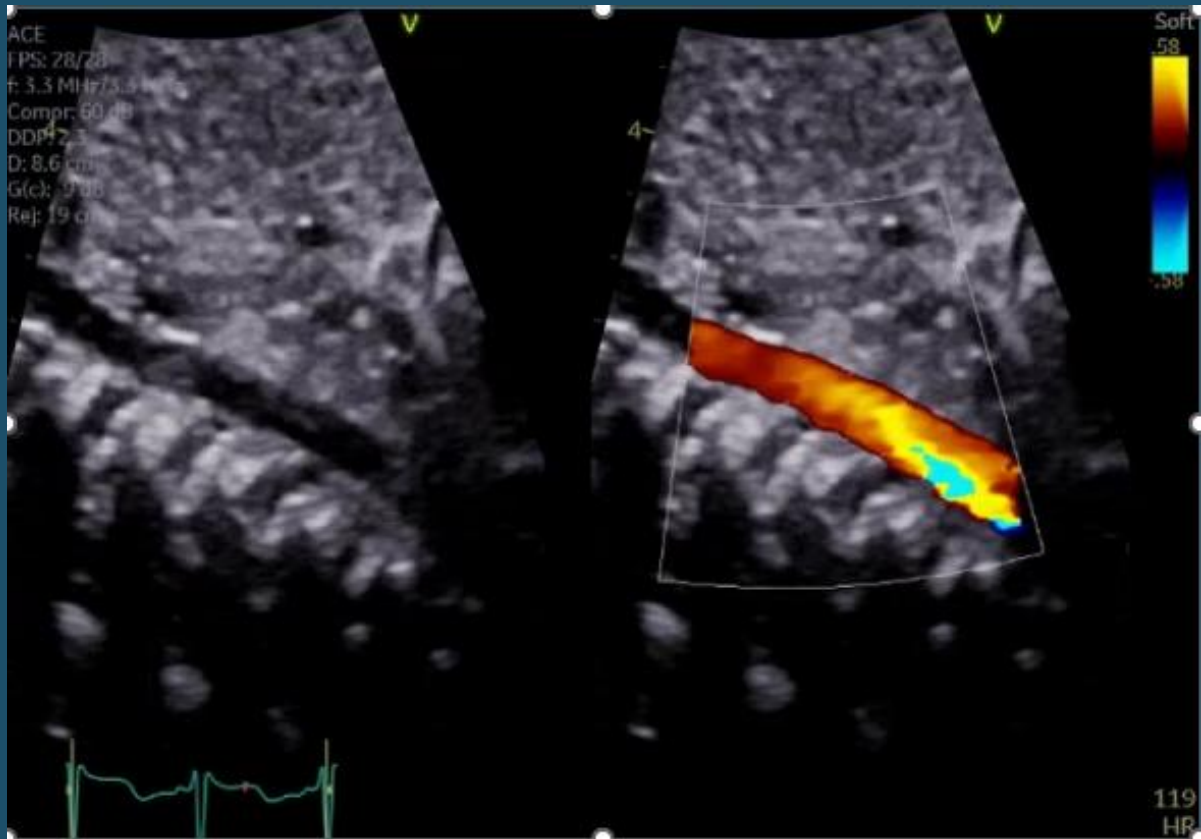

Imaging tips

- Displaced left subclavian artery
- Posterior shelf
- Slide down and intercostal space to see the isthmus region
- Color/Spectral Doppler to interrogate transverse, descending and abdominal aorta

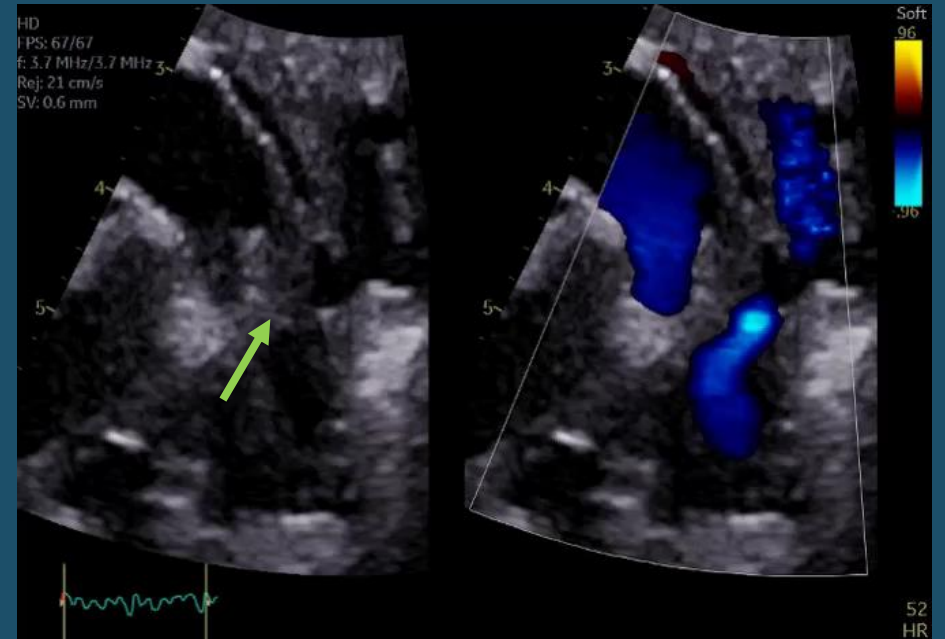
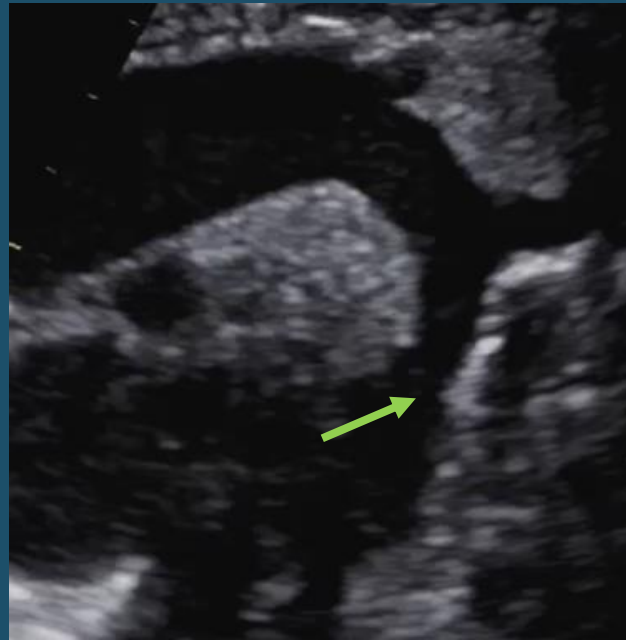

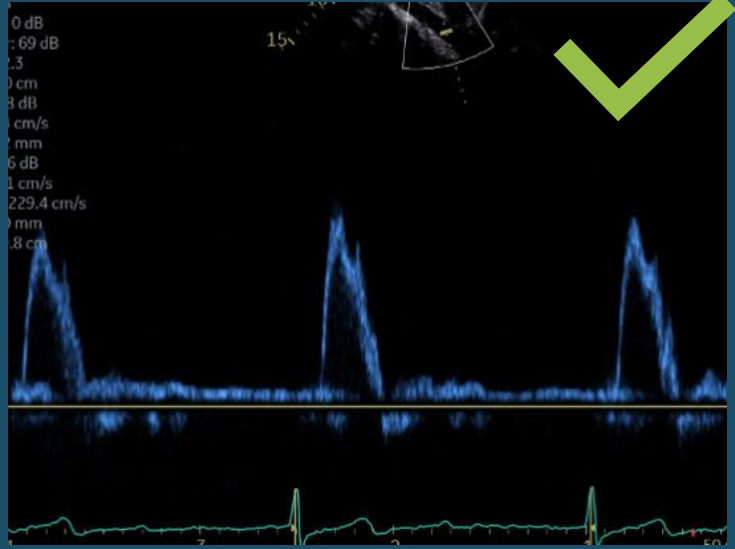
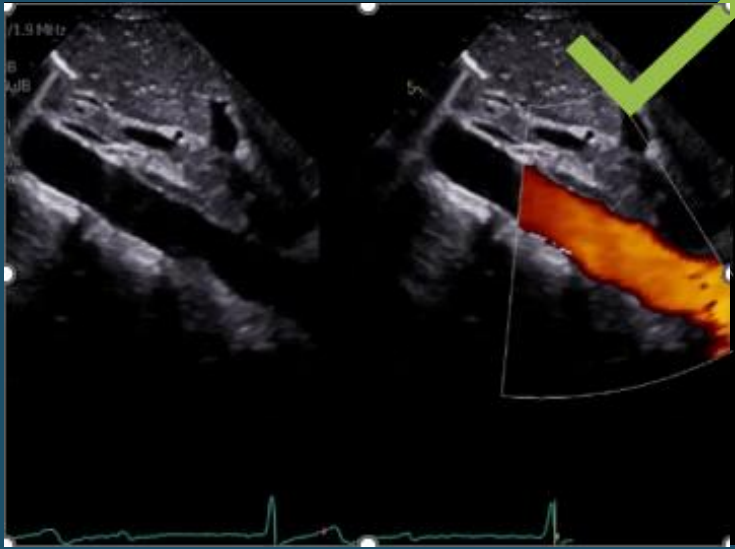
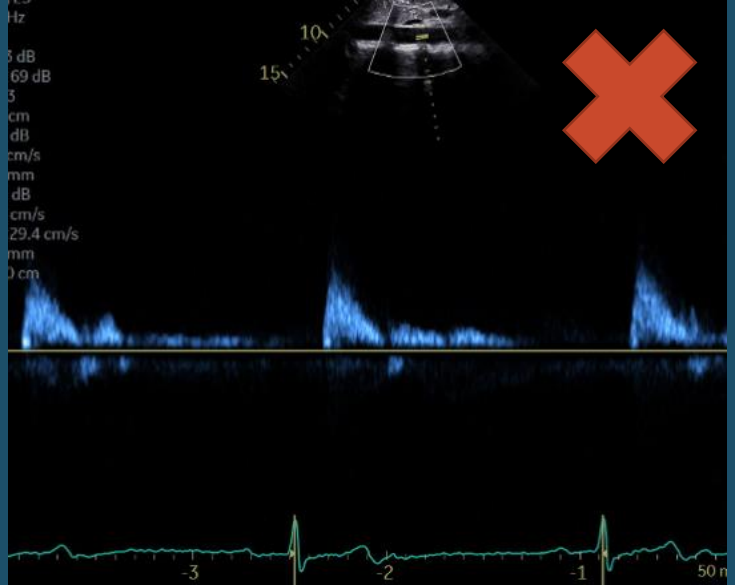

Alternative view

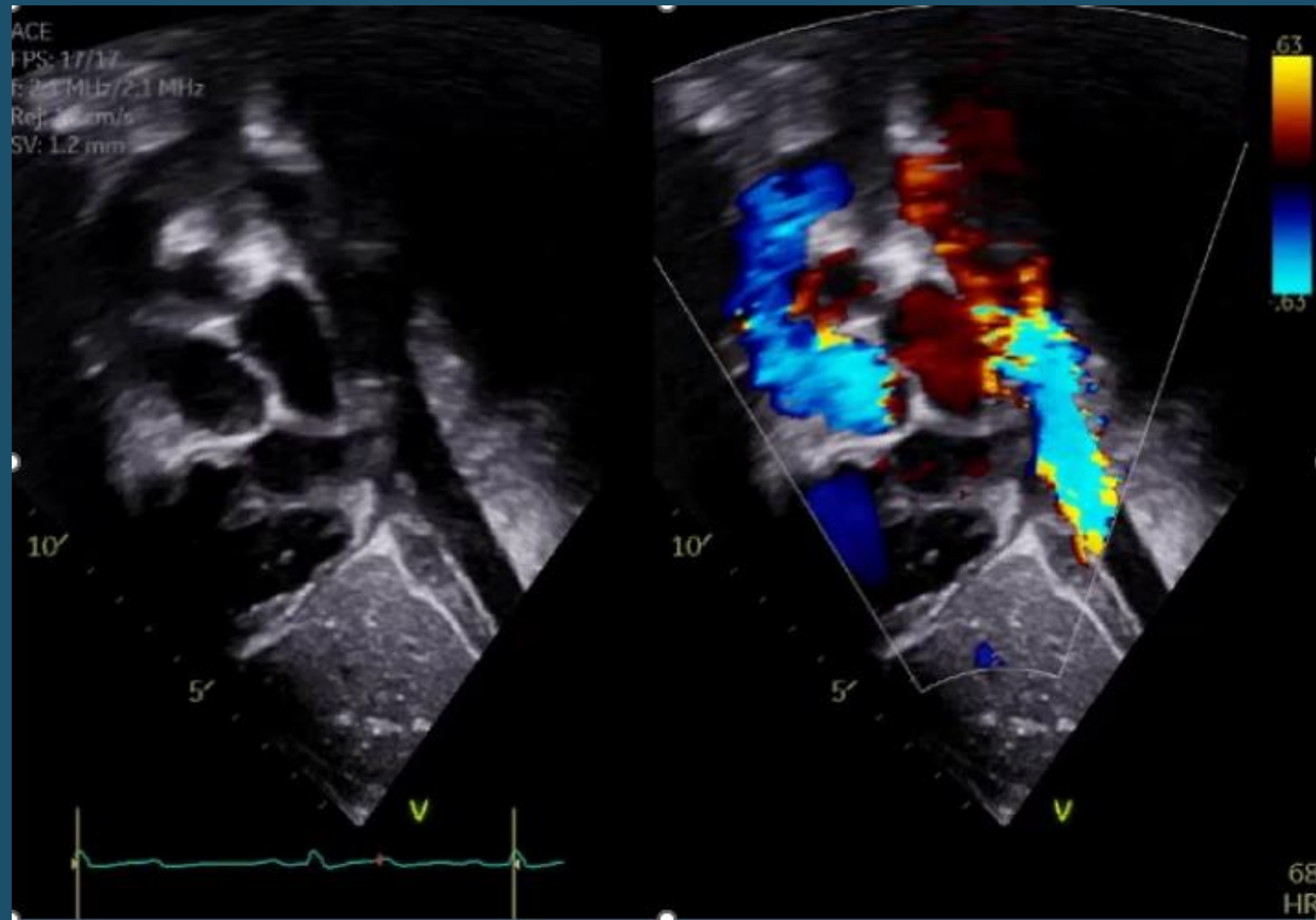

Thank you

